ANOVA | NANO

PRECISION COOKER

A SOUS VIDE IMMERSION CIRCULATOR

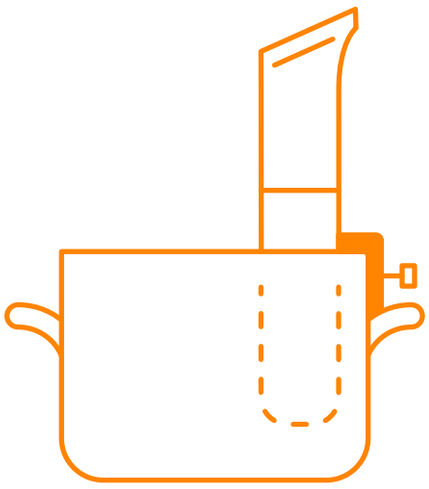

QUICKSTART GUIDE

01 | DOWNLOAD THE ANOVA CULINARY APP



Connect your Anova to get started!

DISCOVER THOUSANDS OF RECIPES AND GUIDES

SAVE YOUR FAVORITE RECIPES

INSTANTLY SHARE YOUR CREATIONS

all on the **Anova Culinary** app.

Download on the App Store

GET IT ON Google Play

02 | WHAT YOU NEED



Sealable bags

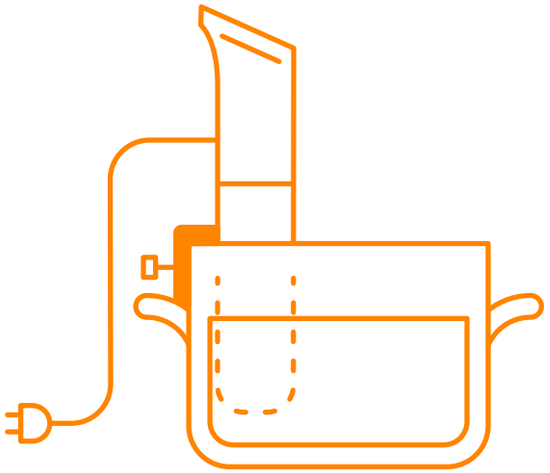

Your pot (any pot)



Something to cook

GET INSPIRED WITH TASTY RECIPES IN THE ANOVA APP

03 | SETTING UP

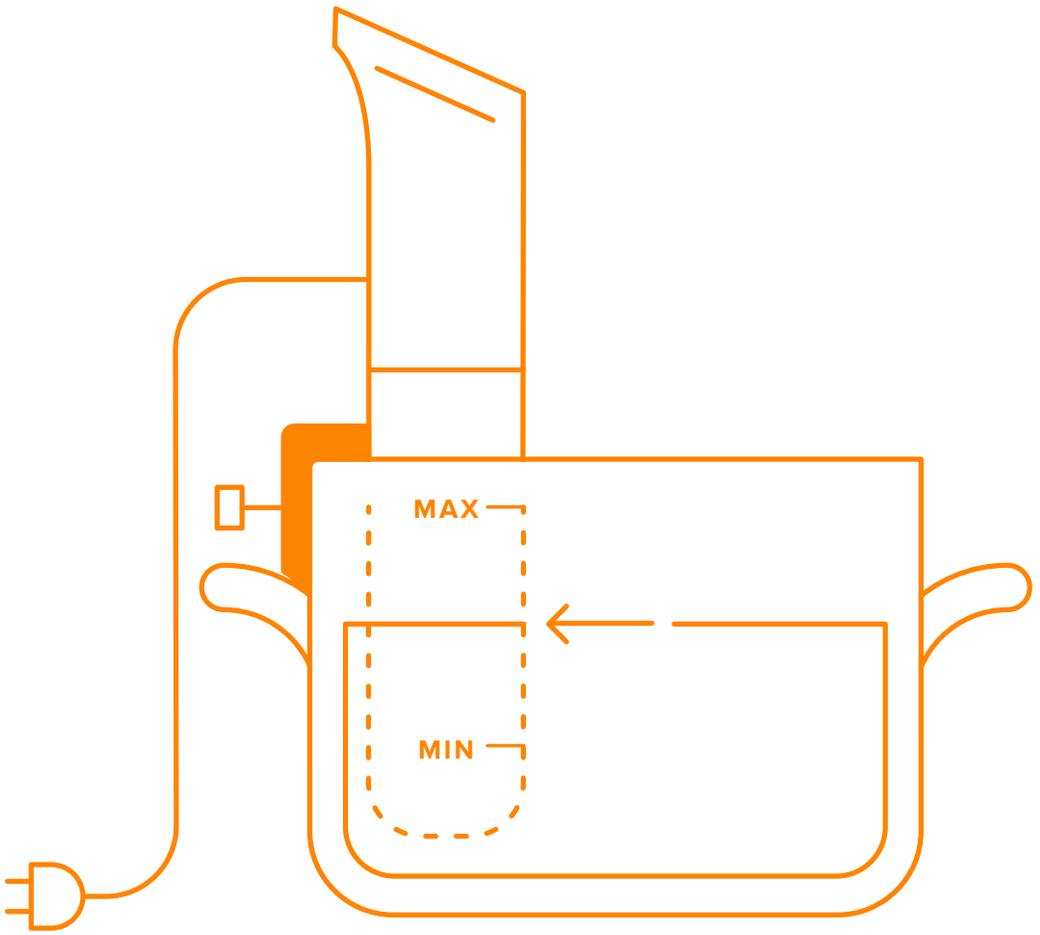

CLAMP cooker to the side of any pot.

FILL water between min & max line.

PLUG IN Anova.

NOT SURE WHAT TEMPERATURE? FIND GUIDES IN OUR APP

04 | GET COOKING



1

Place your food in a sealed bag, removing as much air as possible.



2

Submerge the bag in the pot and cook to your desired level of doneness.

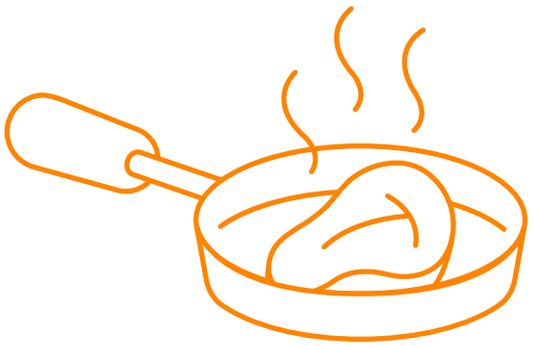

3

Remove your food from the bag and sear it in a hot pan for a crispy texture. Enjoy!

SPECS AND KEYS

1. Current Temp
2. Target Temp
3. Timer
4. Temp/Time Display
5. Reduce Temp/Time
6. Start/Stop
7. Increase Temp/Time
8. Interface
9. Clamp
10. Plug



INTERFACE

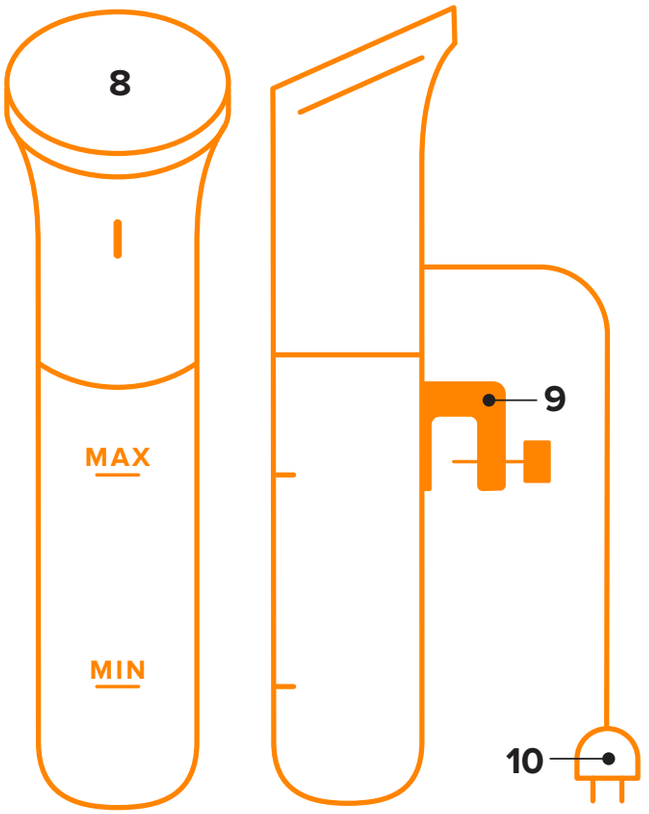

FRONT & SIDE VIEW



@PHILATRON

JOIN THE COMMUNITY



See what others are making and share your sous vide creations with the #anovafoodnerd family.

ANOVA CULINARY



@GAVINEDWARDCOOKS

NEED MORE HELP?

Contact support at:
support@anovaculinary.com

To best care for your Anova Nano please go to:
anovaculinary.com/nanocare

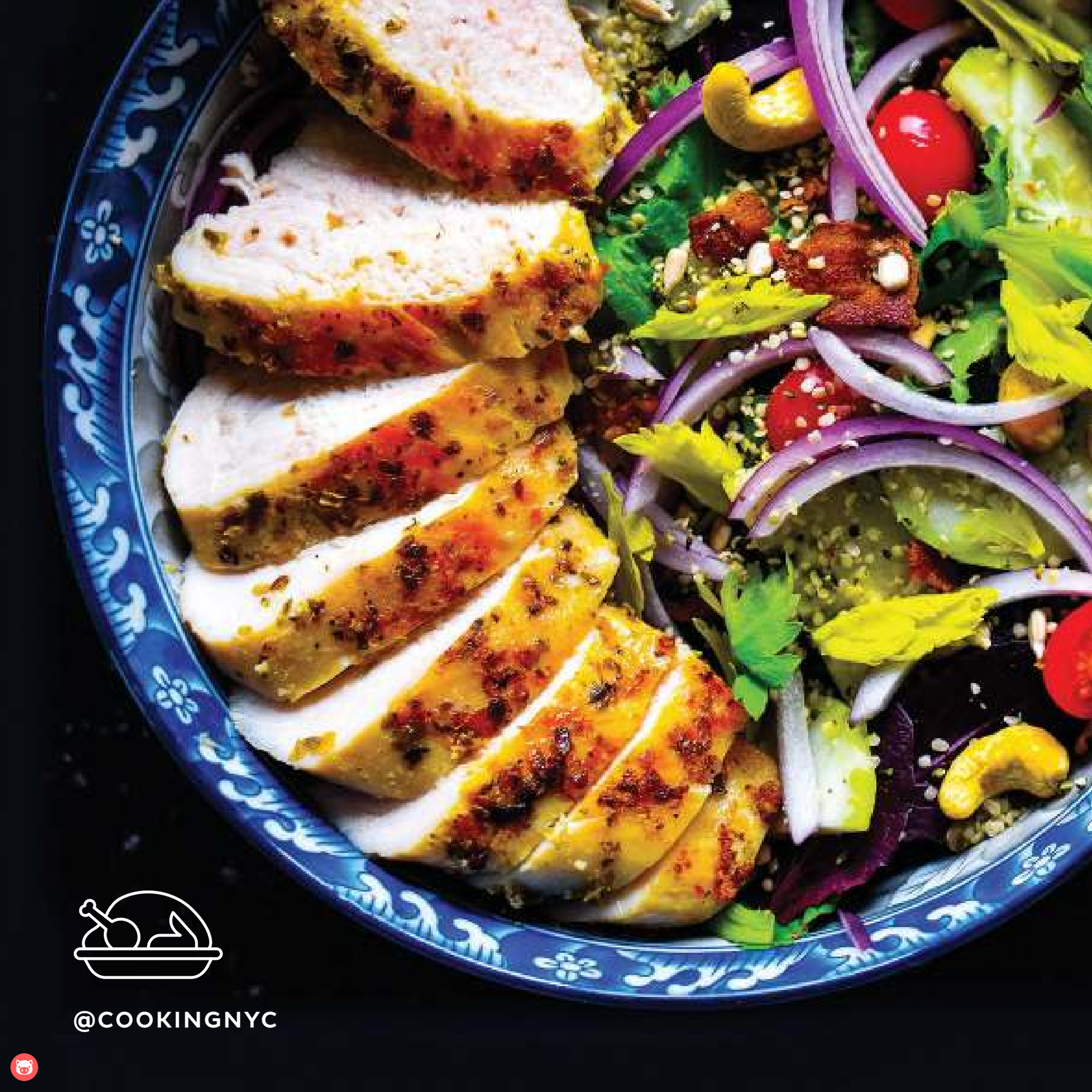

@COOKINGNYC

IMPORTANT SAFEGUARDS

To Reduce The Risk Of Fire, Electric Shock, Or Injury:

- Do not use with damaged cord or plug.
- If appliance is not working as it should, has been dropped, damaged, left outdoors, or dropped into water, return it to a service center before using.
- Do not use outdoors.
- Unplug the electrical cord when not in use and before servicing.
- Do not allow to be used as a toy. Close attention is necessary when used by or near children.
- Use only as described in this manual. Use only manufacturer's recommended attachments.
- Do not pull or carry by cord or use cord as a handle.
- Do not use extension cords or outlets with inadequate current carrying capacity.
- Do not unplug by pulling on cord. To unplug, grasp the plug, not the cord.
- Do not handle plug or appliance with wet hands.
- Do not put any object into openings. Do not use with any opening blocked; keep free of dust, lint, hair, and anything that may reduce airflow.
- Do not use appliance in flammable or combustible liquids such as gasoline, or use in areas where they may be present.
- Store your appliance indoors in a cool, dry area.

SAVE THESE INSTRUCTIONS

Always Exercise Basic Safety Precautions When Operating Electrical Appliances, Including The Following:

1. Read all instructions. Including the instructions you're reading now.
2. Do not touch hot surfaces.
3. To protect against electrical shock, do not immerse cord, plugs, or the device's electrical components in water or other liquid.
4. Close supervision is necessary when appliance is used by or near children.
5. Unplug from outlet when not in use and before cleaning. Allow device to cool before assembling or disassembling.
6. Do not operate any appliance with a damaged cord or plug. Do not operate the appliance if it has malfunctioned or been damaged in any manner. Contact Anova Support at supporanovaculinary.com for assistance.
7. The use of accessory attachments is not recommended by the appliance manufacturer and may cause injuries.
8. Do not use outdoors.
9. Do not let cord hang over the edge of the table or counter. Do not let the cord come in contact with hot surfaces.
10. Do not place the device on or near hot gas or electric burner, or in a heated oven.
11. Use extreme caution when moving an appliance containing hot liquids.
12. To operate, plug cord into the wall outlet. To disconnect, press' stop" on the device interface or in the Anova Culinary App, then remove plug from wall outlet.
13. Do not use appliance for anything other than its intended use.
14. Do not open bottom enclosure while device is plugged in or operating as there are heating elements and moving parts.
15. Do not use directly on a granite or marble surface. Always place an insulating surface between the hot pot and granite or marble surface.