材质：157g 铜板纸
尺寸：140X140MM
装订方式:鞍形折
颜色:四色印刷

Petory

User Manual

Wi-Fi Pet Feeder

FD1W



Please read this manual careful before using.

E.U.G.E.PP01B01-N02

IMPORTANT SAFETY INFORMATION

Thank you for choosing Petory.FDW4 Pet Feeder.Petory brand dedicated to using technology to create a better life for you and your pets.

WARNING

- Dispose of all packaging materials properly. Some items may be pierced or pierce bags. These bags could cause suffocation keep away from children and pets.
- Do not place the feeder in a place that is too high for the pet feeder.
- To reduce the risk of injury,please keep clear,warn,train other or assistance is used near children.
- Do NOT use the feeder with pets not able to reach the food tray or with any physical disability.
- Do not place the base pet in water at any time as it may damage electronic components.Keep the control panel.
- Do NOT place any foreign object in the pet feeder .
- Do NOT place the feeder in a place where it can be hit by a dispensing property.
- Do NOT use any cleaners or metal tools.
- Do NOT disassemble the unit other than as instructed in this User Guide.
- Do NOT use the feeder for anything other than its intended purpose.
- Only use attachments recommended or sold by the manufacturer.The use of attachments not recommended or sold by the manufacturer may cause an unsafe condition.Do not modify the pet feeder.
- Do not use the feeder if the power cord or plug is damaged or the feeder is dropped or damaged.Return or the pet feeder yourself.Contact our customer service immediately for further instructions.
- If before the feeder after installation.Do not plug in if there is water on the power cord or plug.
- To avoid electrical shock.Do not open the feeder.Contact our customer service immediately.

CAUTION

- Do NOT allow pets to chew on or swallow any parts.If you are concerned about the power cord purchase a cord conduit (a hard,plastic protector) or any hardware store to protect the power cord.
- Do not place the feeder in direct sunlight or near heat sources.
- Do not place the pet feeder in a place that feeder where it will be exposed to weather or temperatures below 41°C/40°F.
- Use alkaline D batteries to power.Do NOT use rechargeable batteries.
- Remove batteries when not in use for long periods of time.Do not mix new and used or replace batteries with new ones.
- Do NOT let the pet feeder fly.Do not place or hold tray,lid and base.Lying bath hands and the feeder.
- while keeping the unit in an upright position.
- Food tray,lid and base are dishwasher safe.Hanging from 5-90mm(0.2-3.7in in diameter.Larger kibble may get stuck at the food outlet.
- Do not put your fingers into the food outlet or let your fingers touch the wire.
- Read and observe all hazardous notices found on the pet feeder and in the packaging.

Product Overview

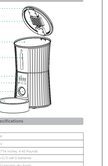

Product Specifications

Product Model	FD1W
Input	DC5V
Dimensions	141*141*414mm(4.45 Pounds)
Dual Power	Type-C(5 volt)-battery
Capacity	6L(Capacity: 6L Food)
Programmable	1-50 portions, 15s per portion(15 meals per day)

Prepare for setting

1.Assemble the bowl. Plug in power adapter, make sure the Power Switch at "1" location.

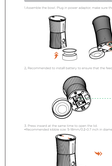

2. Recommended battery to ensure that the feeder works properly, when the power is off.

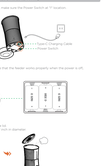

3. Press inward on the tabs on both sides to open the lid.
*Recommended Batteries: 4 pcs D-size batteries(LR20 or R20 in alkaline)



Operation Interface



Indicator/Button Quick Guide

Icon	Meaning
	Blue blinking: Ready to connect. Blue solid:Pairing time is 30S,automatically synchronize network time after successfully connected to network.
	White blinking: Attempting connect to network. **White solid :** Connected to Wi-Fi.
	Red blinking: Offline.
	Red blinking: Mechanical error.
	White solid : Button locked.
	White solid : Connected external power.
	Red blinking: No battery.
	Red solid: Batteries indicator
	Red solid: Low battery.
	Green solid: Low battery status
	Long press to record or cancel audio. Audio can be up to 10s.
	Press and hold for 3s to enable/disable the lock function of the feeder.

Note: The screen will be locked automatical without operation for 30s.

Connect to APP

System Requirements
1. Apple iOS 9.0 (iOS 12 later or compatible Android smartphone 5.0) or later
2. Not suitable for iPad
3.Wireless router 2.4GHz

Install the APP and Log In
1. Search "Petory" in your phone's app store or scan the QR code to download the app.



2. Log in to your account.

Add the Device
1. **Add the feeder via Bluetooth mode**

Add Device
Add Device
Add Device