摊开尺寸：715x210mm 正反面印

CAPXSNOB



Magician1 Mini

START WITH ME

First-Time Use Guide with Diagrams

Know Your Coffee Machine

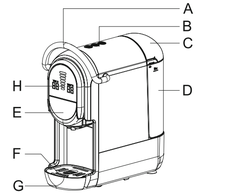

A	Stainless steel handle
B	Operation buttons
C	Water tank Lid
D	Water tank
E	Brewing adapter
F	Waste water tray Lid
G	Waste water tray
H	Volume and TEMP display area
①	For Nespresso adapter
②	For Dolce Gusto adapter
③	For A Modo Mio adapter(EU only)
④	For Ground Coffee adapter+Filter cup
⑤	For ESE 44 mm adapter + Filter cup
⑥	For Lavazza Blue adapter（USA only)
⑦	Manual user
⑧	Cleaning needle
⑨	Water injection hose
⑩	Coffee scoop
⑪	Coffee dosing funnel

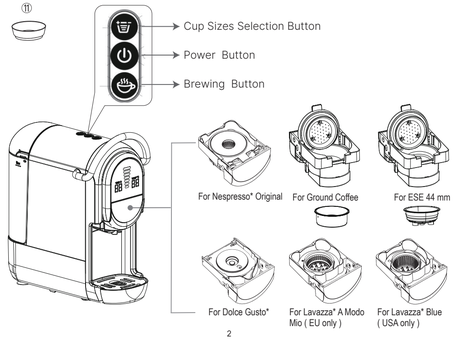

Start the Coffee Machine

Step-by-Step Guide with Diagrams

Step 1: Remove the water tank lid and fill the tank with water.

Step 2: Check that the power voltage matches and plug in the power supply.

Step 3: Lift the handle and remove the capsule holder.

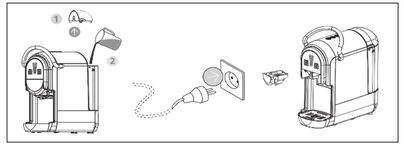

Cleaning Before Use

After completing the above steps:

Step 1: Insert the adapter without a coffee capsule, ensuring that it is fully inserted.

Step 2: Press down the handle. Please note that this step is easy to forget.

Step 3: Place a wide-mouth cup with a height of less than 8.5 cm under the coffee outlet.

Step 4: Press the power button to turn on the machine and preheat it (preheating time is 20-25 s)

Step 5: Select the maximum capacity and press the brew button to start brewing

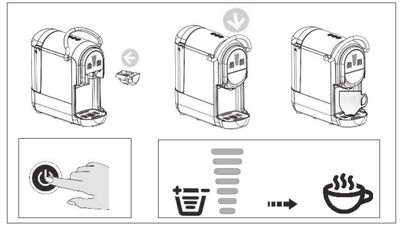

Adapters and Compatible Coffee Capsules



Automatic Pressure Relief Protection:

- The machine's pressure relief system will activate during or after brewing to prevent excessive pressure or temperature, ensuring safe operation. Common causes include: overly fine ground coffee, excessive tamping pressure, or using mismatched or damaged capsules.
- When the pressure relief is activated, the machine releases a small amount of hot water, which flows back into the water tank through the black hose at the back of the machine to ensure pressure is released.
- To protect the spring seal at the bottom of the water tank, please ensure there is always at least 200 ml of drinking water in the tank.

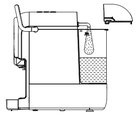

How to Switch between Ground Coffee Filter Cup and ESE Filter Cup

Installing and Removing the Ground Coffee Filter Cup:

- **Installing the Filter Cup:** Place the 51mm stainless steel filter cup directly into the matching adapter and press down to ensure a secure fit to prevent the cup from falling out.
- **Removing the Filter Cup:** Locate the notch at the front of the adapter and lift the stainless steel filter cup upwards with your finger or use a flathead screwdriver to remove it.

Note: After brewing, due to heat expansion, the adapter and filter cup may fit tightly. Please wait for it to cool completely before removing the filter cup using the method described above.



Installing and Removing the 44mm ESE Filter Cup:

- **Installing the Filter Cup:** After removing the ground coffee filter cup, locate the raised points on both sides of the ESE filter cup. Align them with the grooves inside the adapter wall, then place the filter cup into the adapter（Look at the location of the red circle in the picture)
- **Removing the Filter Cup:** If the filter cup is stuck, use a flathead screwdriver to gently lift the filter cup from the notch at the front of the adapter

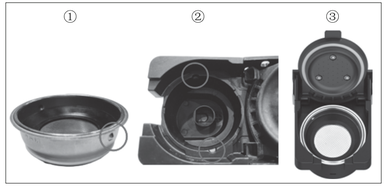

摊开尺寸：715x210mm 正反面印

Temperature and Capacity Settings with Adjustment Diagram

Temperature Settings:

- In the default hot brew standby mode, press and hold the brew button for 3 seconds to enter the temperature settings mode (see Figure 1).
- The default temperature of 95°C will blink slowly on the display, indicating that adjustments can be made (see Figure 2).
- Press the capacity selection button to adjust the temperature within 5 seconds. Each press increases the temperature by 1°C, cycling between 85°C and 97°C (see Figure 3)
- When the desired temperature is reached, stop pressing the button. After 5 seconds, the machine will automatically store and remember the selected temperature.

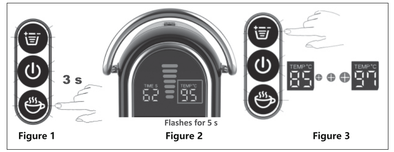

Customised Cup Volume Setting

1. Adjustable Brewing Time

The machine allows custom brewing times from 10 to 70 seconds.

Default and adjustable time ranges for each level:

* Level 1: Default 17s (Range 10–17s)
* Level 2: Default 24s (Range 18–24s)
* Level 3: Default 32s (Range 25–32s)
* Level 4: Default 38s (Range 33–38s)
* Level 5: Default 46s (Range 39–46s)
* Level 6: Default 53s (Range 47–53s)
* Level 7: Default 62s (Range 54–70s)

Custom brewing time setting

LEVEL	Default	Adjustable range
	62s	54–70s
	53 s	47–53s
	46 s	39–46s
	38 s	33–38s
	32s	25–32s
	24s	18–24s
	17s	10–17s

① Single–level setting
Step 1 Activation
Press and hold for 5s
Step 2 Selection
short–press to adjust

② Multi–level setting
Short–press to switch between levels
Short–press to adjust brewing time

2. Setting Guide

* Select the desired cup level, then press and hold the Cup Volume button for 5 seconds.
* After hearing three beeps (beep, beep, beep) and seeing the indicator flash, the setting mode is activated.
* Use the Brew button to adjust time — each press reduces brewing time by 1 second in a loop.
* You may short-press the Cup Volume button to switch between levels and customise each one.

Note: If no operation is performed within 5 seconds, the machine will automatically exit and save the setting (steady light indicates completion). To restore to the original brewing settings, refer to "Restore Factory Settings."

Switching Between Hot and Cold Brew:

- In the default standby mode, press and hold the power button for 5 s to enter cold brew mode. The power indicator light will change from red to blue, and the TEMP area on the display will show "CO," indicating that machine has entered cold brew mode.
- Please note that cold brew coffee is not iced coffee. Cold brew refers to brewing with water at room TEMP, while iced coffee requires adding ice cubes or chilled water to the glass.
- As both hot and cold brew use the same output pipeline, if you've brewed hot coffee first, please wait for the machine's boiler to cool down completely before switching to cold brew, or, after switching to cold brew, brew a large amount of water first to cool down the internal boiler.

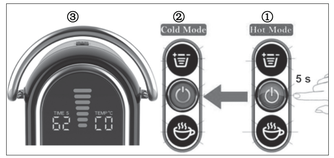

Descaling is That Simple?

- Place a cup larger than 250 ml in the front spout of the machine.
- Add a suitable amount of a coffee machine descaling agent or a 1:10 diluted citric acid solution into the water tank.
- In the default standby state, press and hold the power and brew buttons for 5 s.
- When you hear two beeps and the power button and brew button indicator lights both turn on, The display will turn off, press the brew button to activate the descaling function.
- The descaling process for one cycle takes 120 s. After completion, the machine will enter brewing standby mode.
- Clean the water tank thoroughly, fill it with drinking water, and repeat the descaling process for two more cycles to completely remove any remaining descaling agent from the machine.

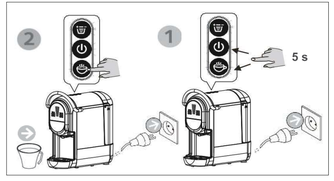

Restore Factory Settings

- Connect the machine to a power outlet and enter normal operating mode.
- Simultaneously press and hold the power button and the capacity selection button. All the LEDS on the buttons will light up and blink twice, indicating that the machine has been restored to the factory default settings.
- Once the factory reset is completed, all custom settings and parameters will be erased. You will need to set your preferred parameters again.

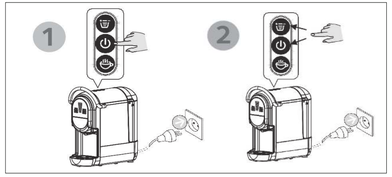

Correct Installation of the Water Tank

- Remove the water tank lid. Place the machine's pressure relief hose in the indentation at the top of the water tank. Then align the spring valve at the bottom of the water tank with the machine's water inlet.
- Press the water tank down vertically, ensuring it is as close to the machine as possible. Make sure that the catch on the machine locks securely into the groove on the water tank.
- Check that the spring valve at the bottom of the water tank is firmly connected to the machine's water inlet.
- Important: Verify that the water tank is securely installed. If it is not fully locked in place, leaks may occur.

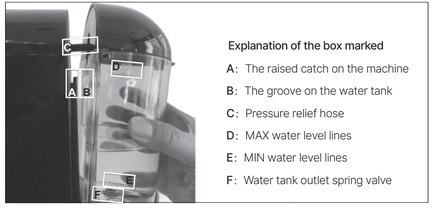

Explanation of the box marked

A: The raised catch on the machine
B: The groove on the water tank
C: Pressure relief hose
D: MAX water level lines
E: MIN water level lines
F: Water tank outlet spring valve

Correct Use and Maintenance of the Dolce Gusto Adapter

- Open the lid of the Dolce Gusto adapter.
- Insert the Dolce Gusto capsule and close the lid.
- Apply slight pressure to the lid to ensure the piercing needle punctures the capsule.
- Be careful of the sharp piercing needle on the lid, as it may injure your fingers during use.

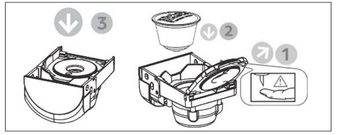

DOLCE GUSTO® ADAPTOR-USAGE & CLEANING

Please note when using the Dolce Gusto® capsule adapter that there are2 parts to check when cleaning, the1. Piercing pin 2.Pouring Nozzle on the adaptor.
Please see right instructions for cleaning your adapter:

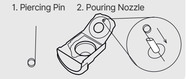

Ground Coffee Brewing Guidelines

Grind Size

Please use ground coffee with a grind size between 300 and 500 microns, with a medium-fine grind. The quality of the grinder and the roast level of the coffee beans are key factors in ensuring the uniformity of the ground coffee particles. it is recommended to determine the final grind size through multiple cuppings within this range to find the most suitable one, this is the key to a good cup of coffee.

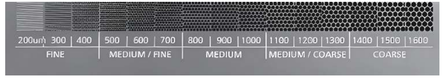

Brewing Tips

- Please use 12-15 g of freshly ground medium-fine coffee with a medium to dark roast blend.
- Purchase a 51 mm coffee distributor and tamper for home use. First, evenly distribute the coffee grounds using the coffee distributor, then use the tamper to compact the coffee. The tamping pressure should be between 9-13 kg.
- Please note that overly fine coffee grounds or excessive tamping pressure can lead to excessive machine pressure, slow flow rate, and may cause machine leaks or blockages. On the other hand, too coarse a grind will result in a fast flow rate and no crema on the coffee.



51 mm coffee distributor

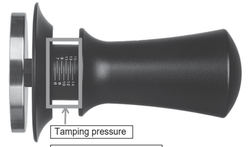

51 mm coffee tamper

Thank you for your attention. If you have any questions or need assistance, please feel free to contact our professional customer service team or visit our official website at **www.capxsnob.com**. We are committed to providing you with the best solutions. After-sales support email: **support@capxsnob.com**

*

ST542S Magician1 Mini Coffee Machine compatible with six capsule adapters:

For Nespresso® Original, Dolce Gusto®, Lavazza® A Modo Mio® & Blue®, ESE 44 mm and Ground Coffee Adapters

Note:

Adapter configurations vary by region. Specific combinations and quantities depend on local market availability. Explore adapter details and technical specs via authorized sales channels in your country

Legal Disclaimer:

Nespresso® Original and Dolce Gusto® are registered trademarks of Société des Produits Nestlé S.A. Lavazza® Blue® & A Modo Mio® is a trademark of Luigi Lavazza S.P.A.

These third-party brands and products are neither affiliated with nor endorsed by the manufacturer or distributor of this coffee machine