Insta360 App RTMP Streaming Tutorial (to Facebook/Youtube)

Sicenario 1: Facebook cannot live

Step 1: Open Facebook, click on Home, and go to the 'Live' section.

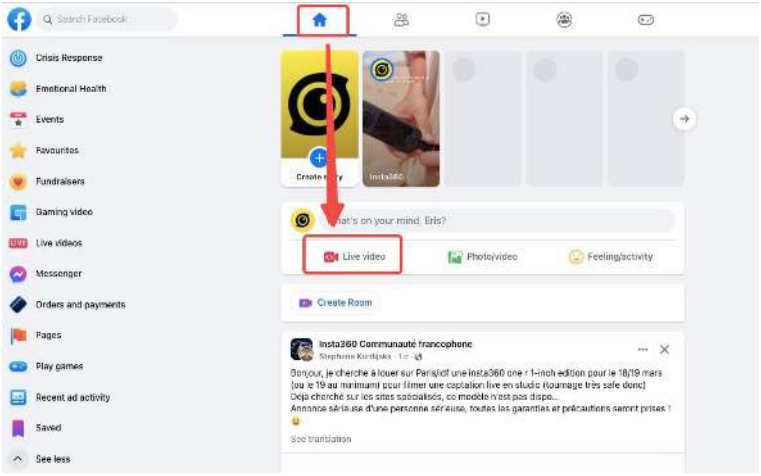

Step 2: You can create a live stream room on this page.

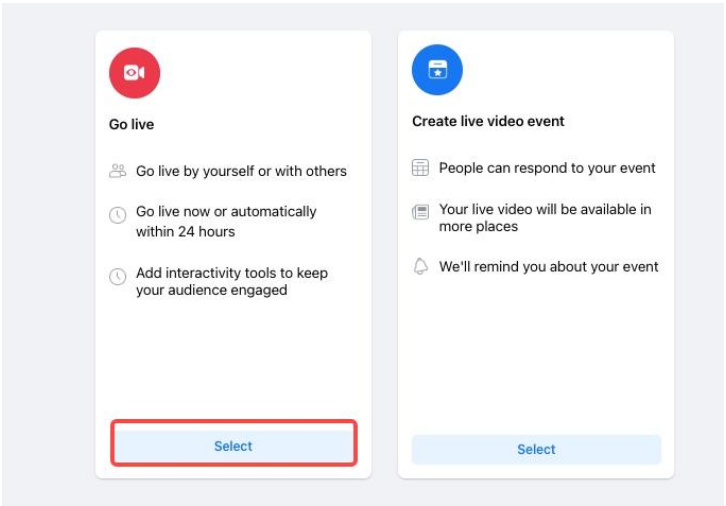

Step 3: Choose 'Software Live' and copy your 'Stream Key' and 'URL'.

Paste the stream key after the URL to form an RTMP URL that looks something like: rtmps://live-api-s.com:443/rtmp/FB-xxxxxxxx

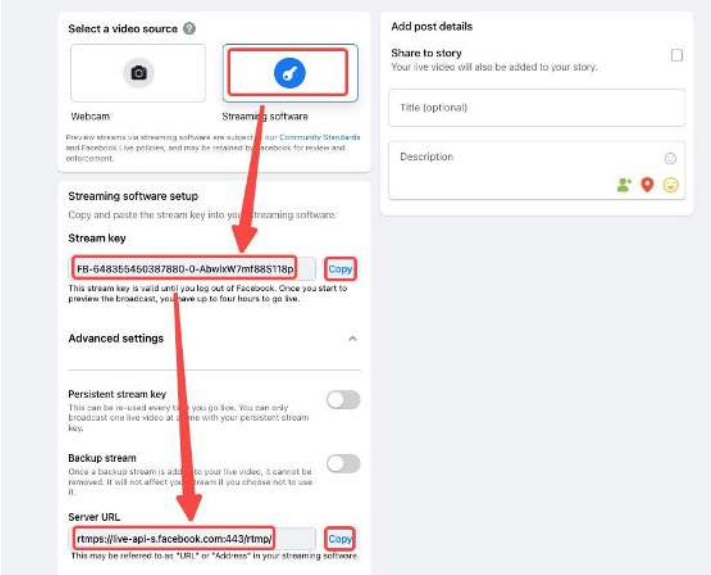

Step 4: Paste the above rtmps://live-api-s.com:443/rtmp/FB-xxxxxxx into the app's live streaming field, click 'Start Live', and you will be able to begin streaming on Facebook.

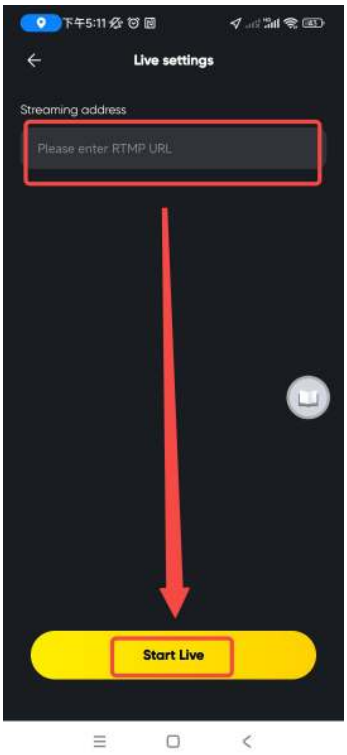

If you have any other questions or concerns, please feel free to contact us!

Sicenario 2: Youtube cannot live

Step 1: Open Youtube, go to the 'GO Live' section.

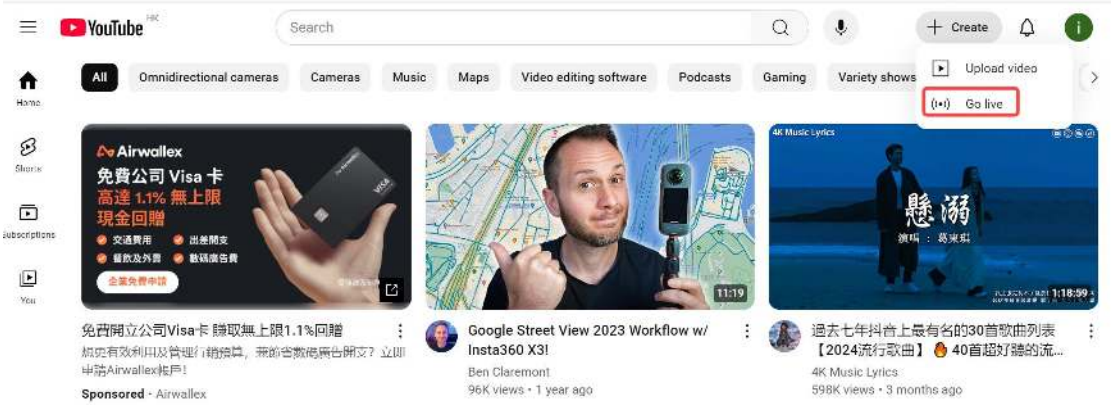

Step 2: Click on "Stream" in the top left corner, then copy the stream key and stream URL:

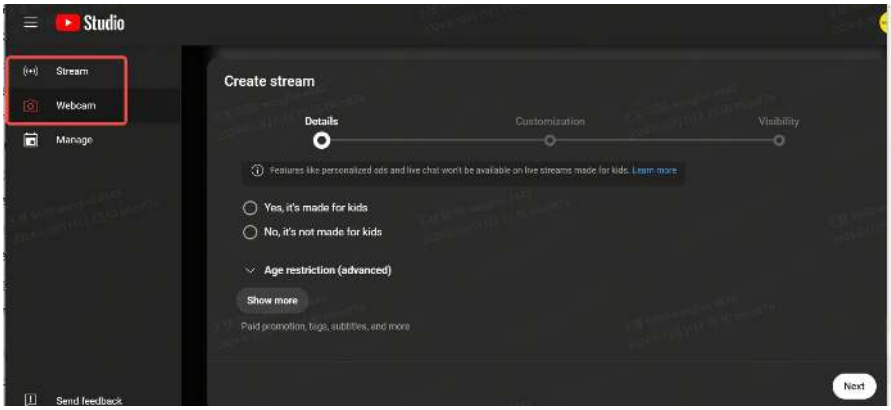

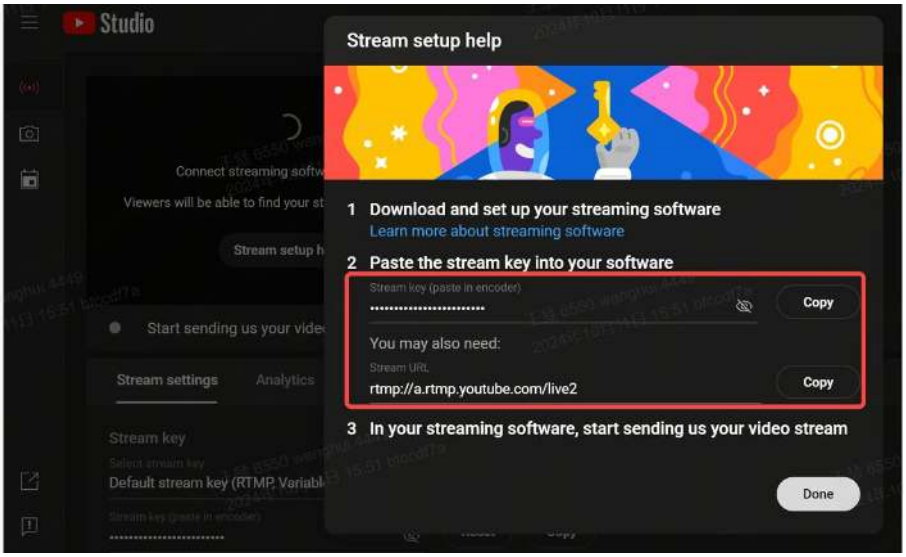

Step 3: Paste the stream key and stream URL together into the app's live streaming field in the following format: `rtmps://live-api-s.com:443/rtmp/xxxxxxxx, then click "Start Streaming" to begin live streaming on YouTube.

